Automation Opportunity Discovery Exercise

Overview and Examples

Blackbook ai

Engagement approach and session overview

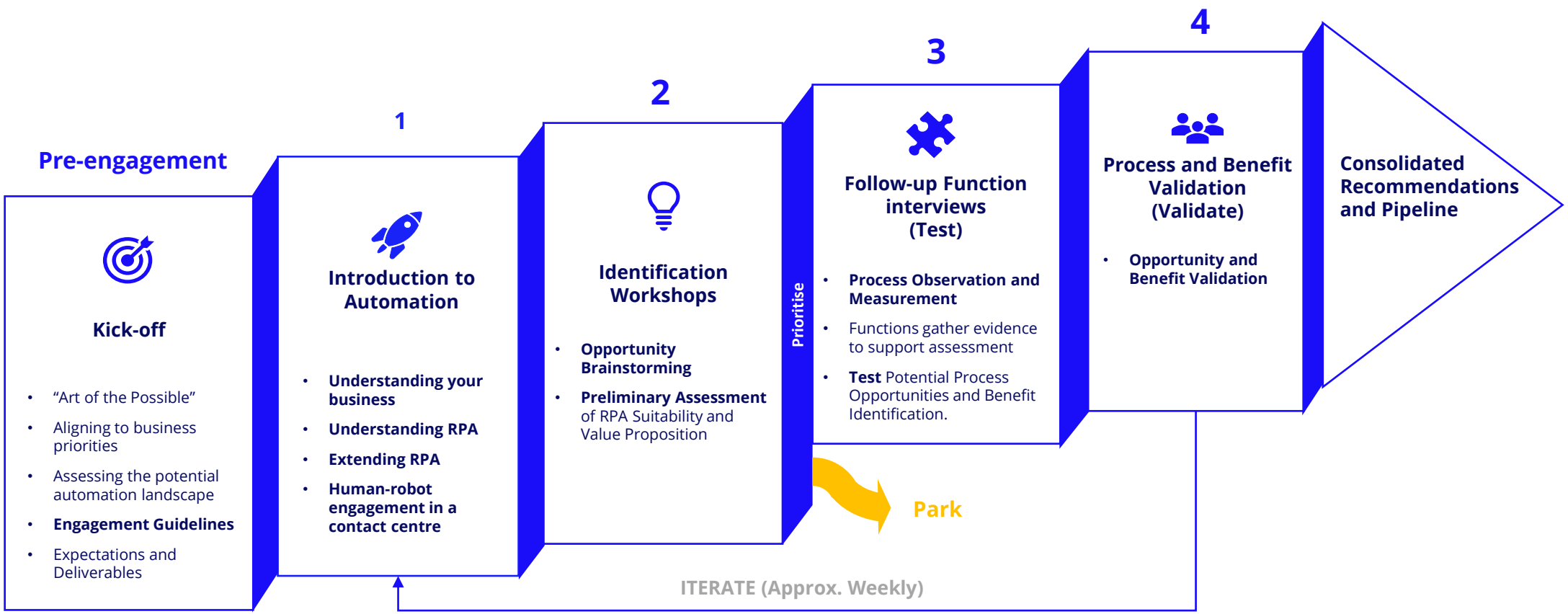

Engagement approach and session overview

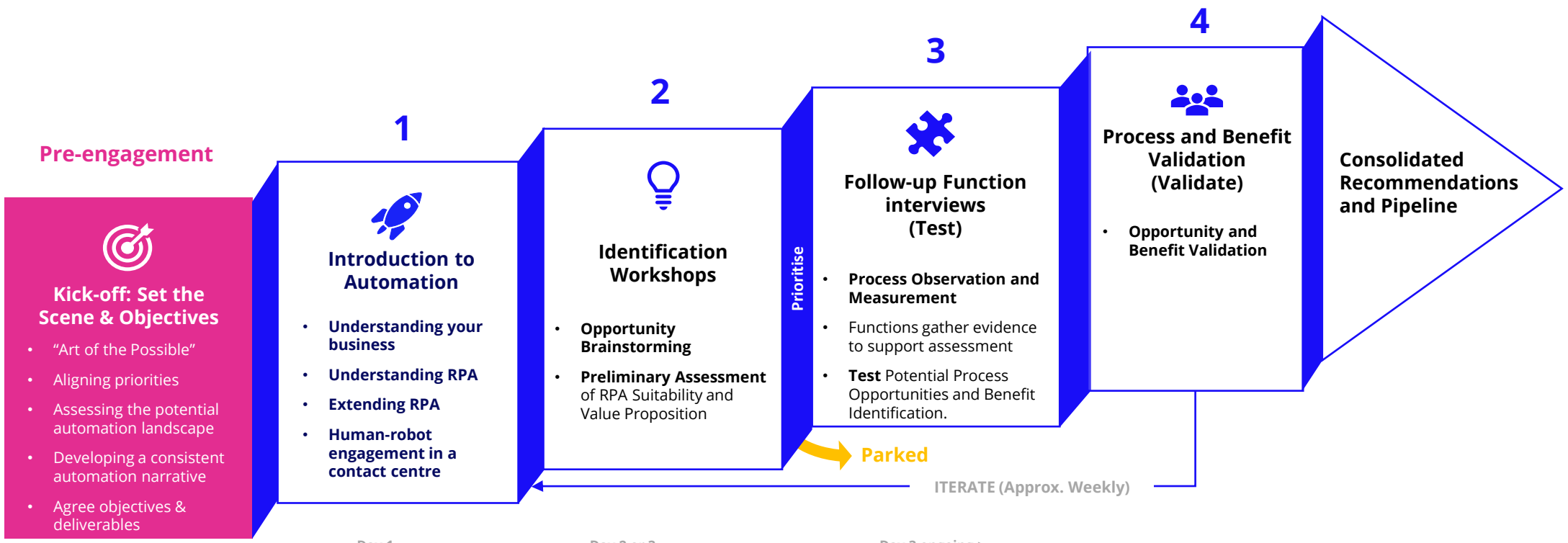

Timing	Week 0	Day 1 1.5 hours	Day 2 or 3 2.5 hours	Day 3 ongoing > TBC based on ideation	End of function	**Comments**
Objective	• Agree resources and timings • Set consistent messaging across the program	Set the scene, understand automation and allow time to go back to teams to generate ideas. Submit in Auto Hub	• Extend automation understanding • Rapid ideation of automation opportunities • Enough information to prioritise next steps	Any/all of: • Process interview (Complexity/Suitability) • Process screen walkthrough (Suitability) • Process owner Interview/data request (Scope/Benefits)	Play back to identify gaps	The aim is to **give sufficient time between** understand the art of the possible in kick-off and ideation and the Identification workshops
Participants	Ops Managers Continuous Improvement Teams	Relevant people with overall understanding of processes in context - e.g. process owners, managers, team leaders, long term experienced staff, continuous improvement.		TBC Based on Ideation - SMEs for opportunity (where complexity/process assessment required) - Process Owner (where detailed benefit assessment required) Group sessions per SME to minimise contact time	Ops Managers, Managers, Continuous Improvement Teams	The aim is to have the right people in the right sessions that can give the information required – earlier sessions = higher level view. Later sessions = detailed view.

Discovery Approach

A consultative, data driven approach to educate and support business investment whilst developing automation understanding and advocacy.

We aim to bring people along the journey with the support of management and an active change management approach.

- Process Owners and Managers are educated on the “Art of the possible” with automation and the traits of the best automation opportunities.
- Workshops are carried out on target functions or teams to generate ideas for automation. Where available, UiPath Automation Hub or other tools are used to continuously capture and evaluate ideas.
- Organisational Context, Use Cases and Industry Experience are used to determine which parts of the organisation to run idea workshops.

Organisational Context/ Chart

Automation Uses Cases

Industry/Domain Experience

Activity Based Costing / Time & Motion Studies

Target Areas → **Pre-Workshop Homework** → **Education & Idea Workshops** → **Assess Idea/s for Suitability and Readiness**

Discovery Techniques

Targeted methods aligned to business priorities.

Journey Analysis & Data Driven Identification
End-to-end journey overview
Back-end data perspective

Strategic Insights

- Process Execution Variation
  - Time Taken
  - Volumetrics
- Process Outcomes
  - Bottlenecks

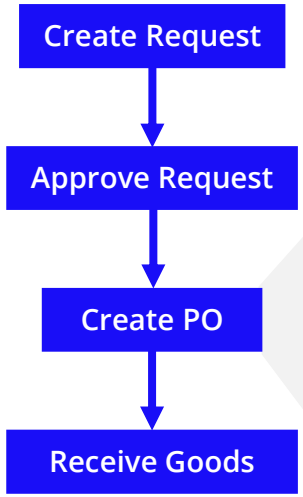

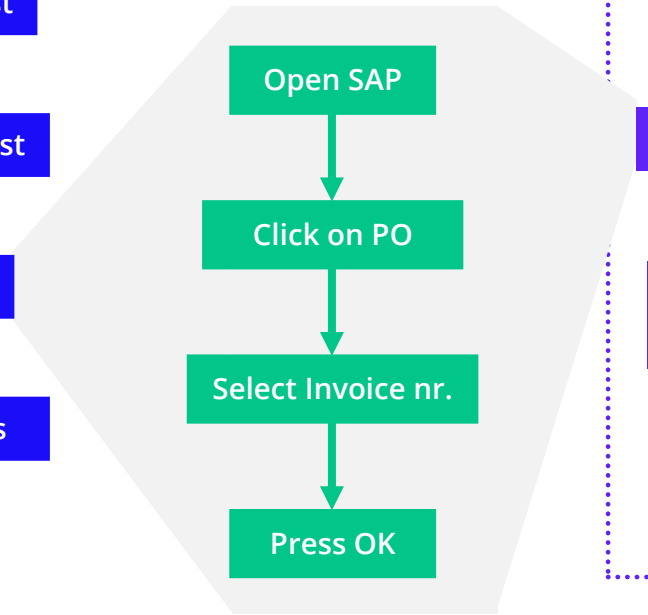

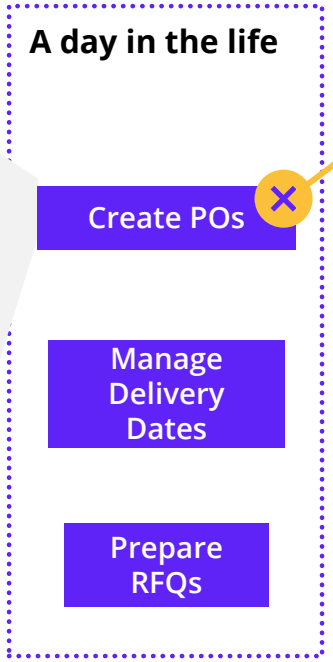

Human-led Discovery
1 SME perspective
Problem based 2
Targeted outputs

Organisational Insights

Automation Hub

Business driver aligned enquiry:

- Improve End User Experience
- Improve Process or Output Quality
- Increase Process Speed & Throughput
- Increase Revenue Realized
- Decrease Process Cost
- Improve Insights & Decisions

Task Mining & Analysis
Front-end perspective
Metric driven optimisation
Detailed outputs

Operational Insights

- Effort
- # Involved
- Frequency/Repetitive Processes
- Variability
- UiPath Task Capture

Discovery Methodology

We go through three major assessment phases in our analysis. To ensure a focus on high value outcomes, based upon our understanding of the drivers that matter to you, we may park opportunities for later analysis along the way.

1. RPA Suitability

Process is suitable for RPA or automation where the process is:

- Mature and Stable;
- Repetitive/High Volume/High Effort;
- Has Structured Data Input;
- Has a Defined Logic

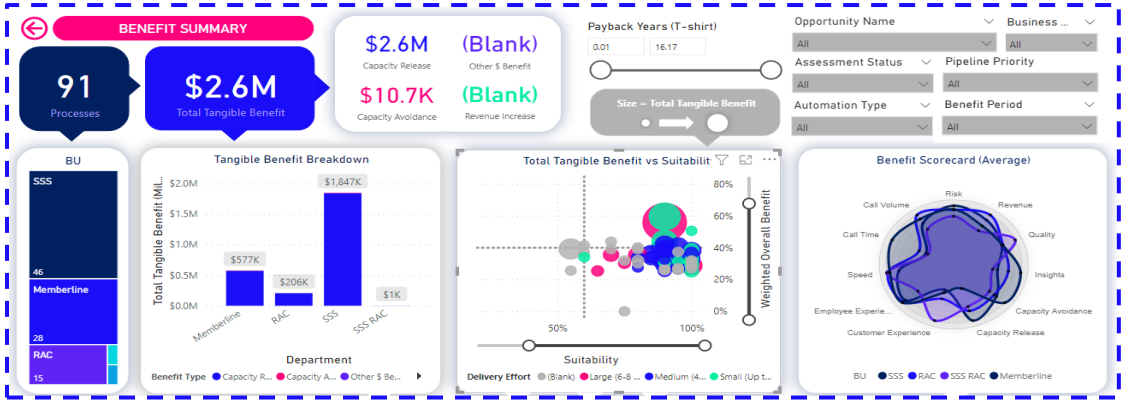

2. Value Proposition (Benefits)

Process has a Strong Value Proposition which includes a spread of benefits across (but not limited to):

- Returned Resource Capacity;
- Improved Risk and/or Compliance Profile;
- Improved Process Quality (Accuracy and Robustness);
- Improved to Customer Satisfaction

Benefits Categorisation	
Low	<2.5
Low-Medium	2.6 - 3.2
Medium	3.3 - 3.9
Medium-High	4.0 - 4.4
High	4.5 - 5.0

3. Effort to Launch

An Effort to Launch or T-shirt estimate is provided to assist with any further prioritisation required. T-Shirt estimate provides an indication of the effort (Build, Test, Deploy) required to automate the opportunity, being:

Build / Test Effort	
S	2-3 weeks
M	4-6 weeks
L	7-10 weeks
XL	10+ weeks

Discovery Methodology - Insights

Enabling insights into the landscape of your automation opportunity.

Our data driven methods allow insight into the automation opportunity throughout the engagement so you can guide and direct the impact and make confident decision on the next steps for your delivery program.

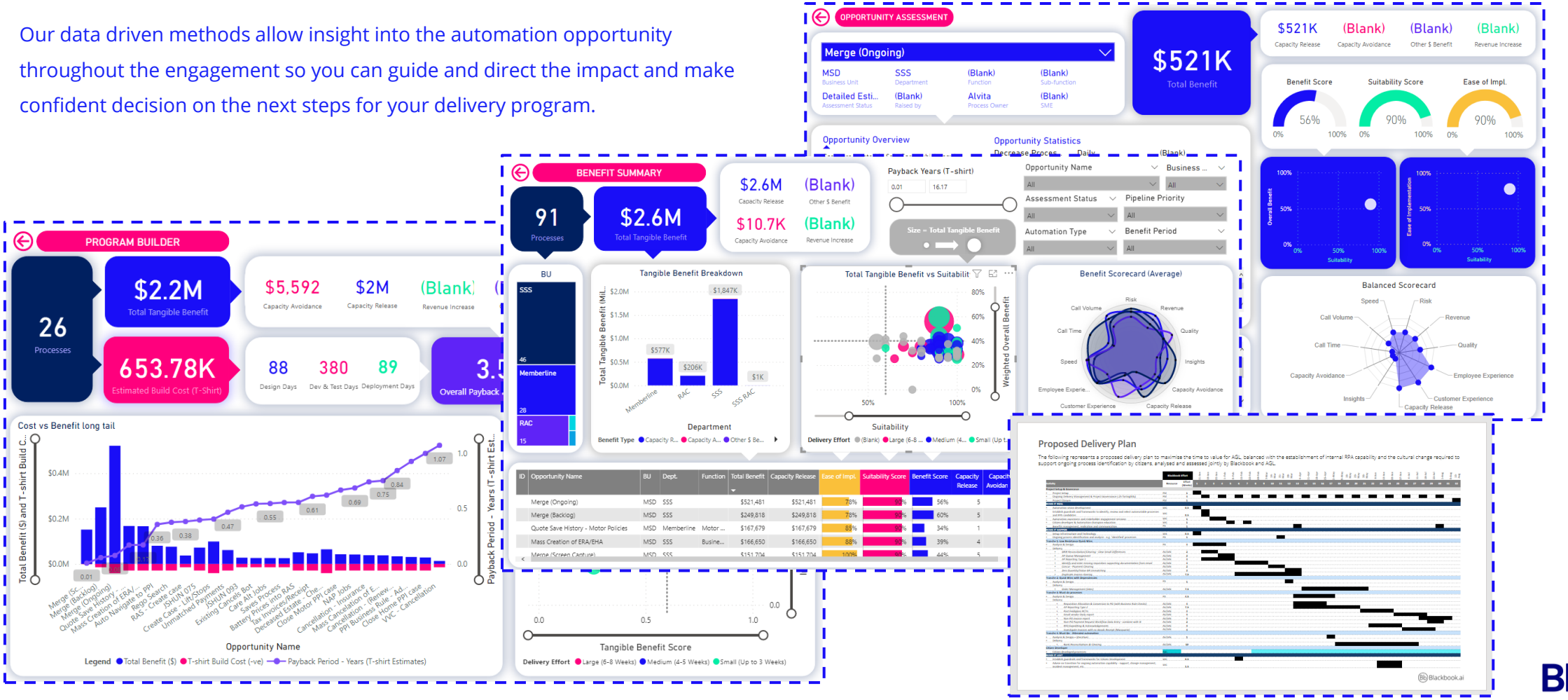

Outcomes & Recommendations

We deliver insights and a balanced recommendation for next steps that informs your business case and planning.

Automation Landscape Insights

We use the data gathered through discovery to give insights into the automation potential across the areas of review to assist prioritisation and decision making.

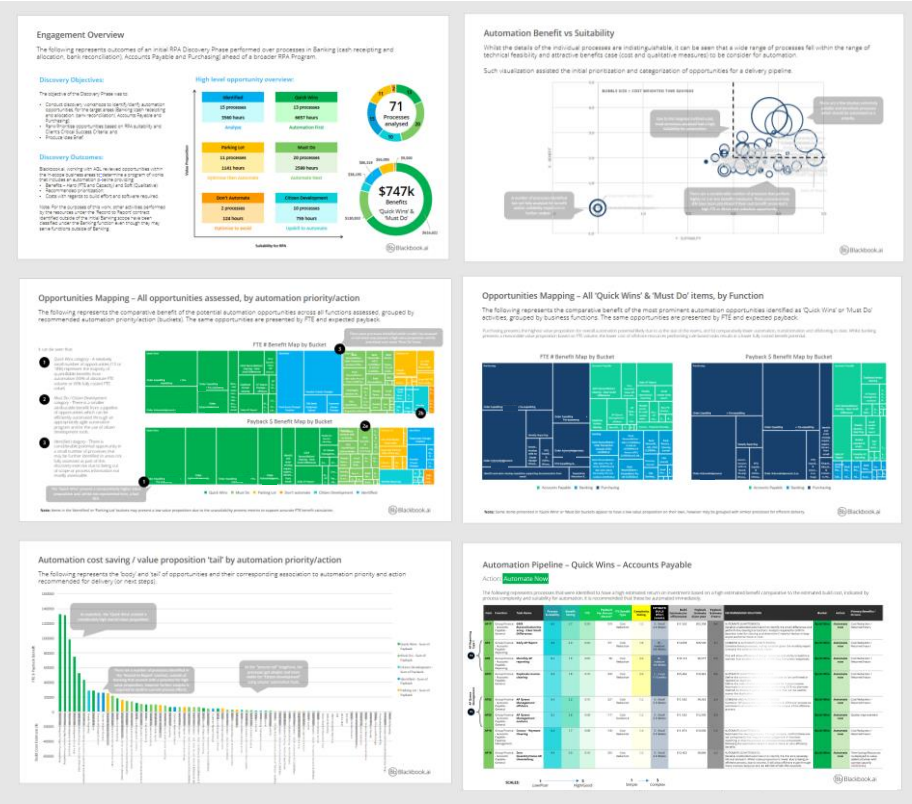

Recommend Way Forward

Based on insights & engagement learnings, we provide recommendations on how to get started and resolve any challenges identified.

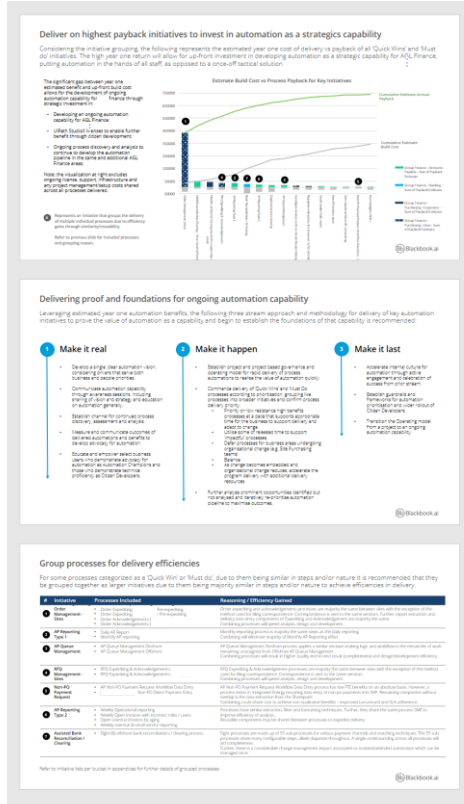

Business case & plan

We provide a high-level understanding of the benefits, costs, delivery plan and required business resources to support execution.

Unlocking AI. Automation. Analytics.

www.blackbook.ai | office@blackbook.ai

Blackbook ai